

LAGEPLAN

REMS-MURR-KREIS

STADT WINNENDEN

GEMARKUNG WINNENDEN

ZEICHNERISCHER TEIL ZUM
BAUANTRAG (4 LBO VVO)

| | |
|-----|------------|
| MI | II |
| 0.4 | 0.8 |
| 0 | 0.0127-10° |

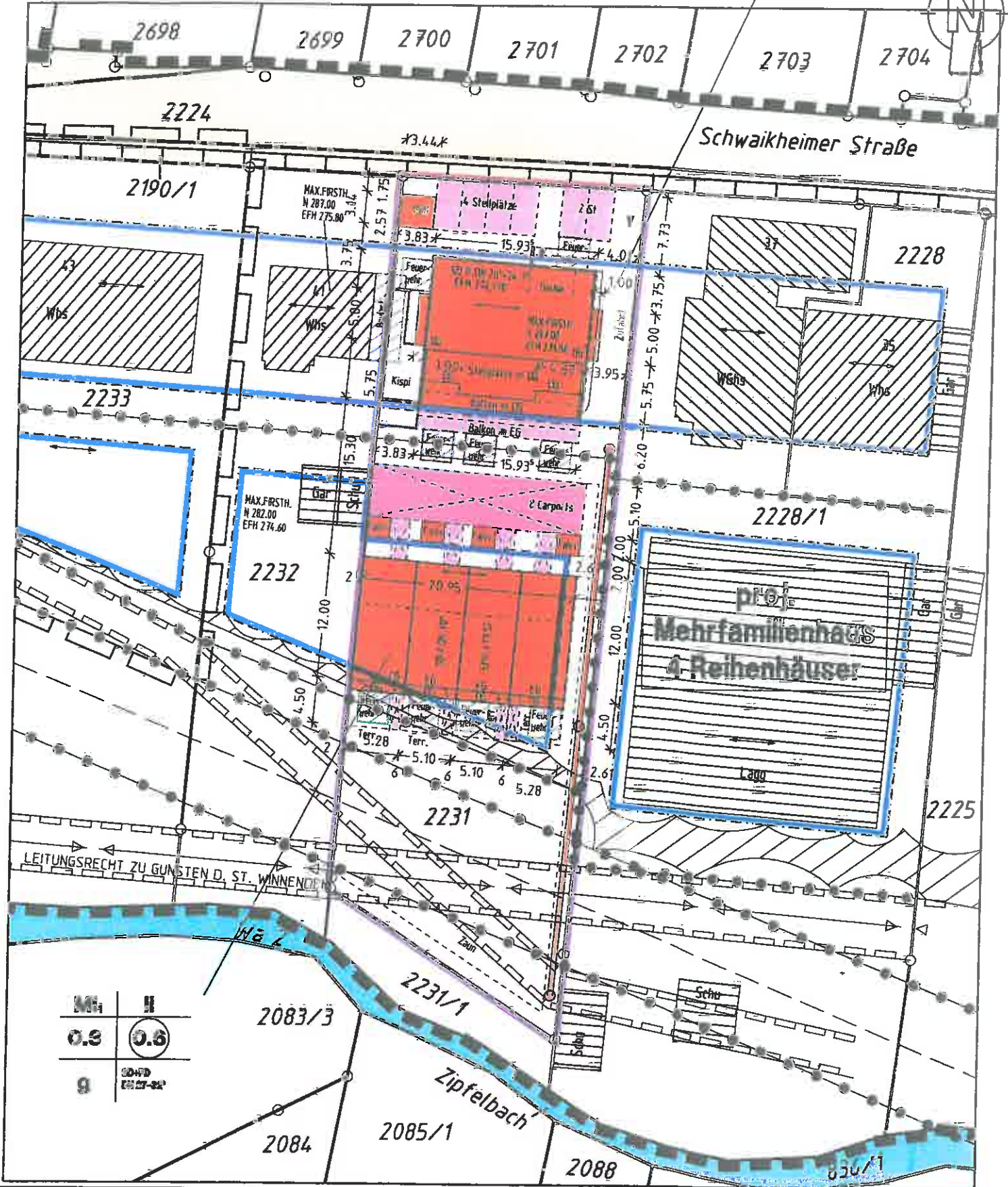
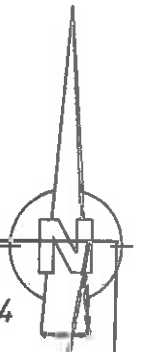

| | |
|-----|----------------------|
| MI | II |
| 0.8 | 0.8 |
| 9 | 0.0470 0.0127-82° |

GK-WINNO LP-2231.plt

M 1:500

Gefertigt: Winnenden, den 23.11.2015
Auszug aus dem Liegenschaftskataster und
Einzeichnungen nach § 4 Abs.3 u. 4 LBO VVO

**Ing.Büro für Vermessungswesen
Siegel + Östermann**
Hermann-Löns-Weg 17 71364 Winnenden
Tel. 0 7195/8117 Fax 0 7195/67954

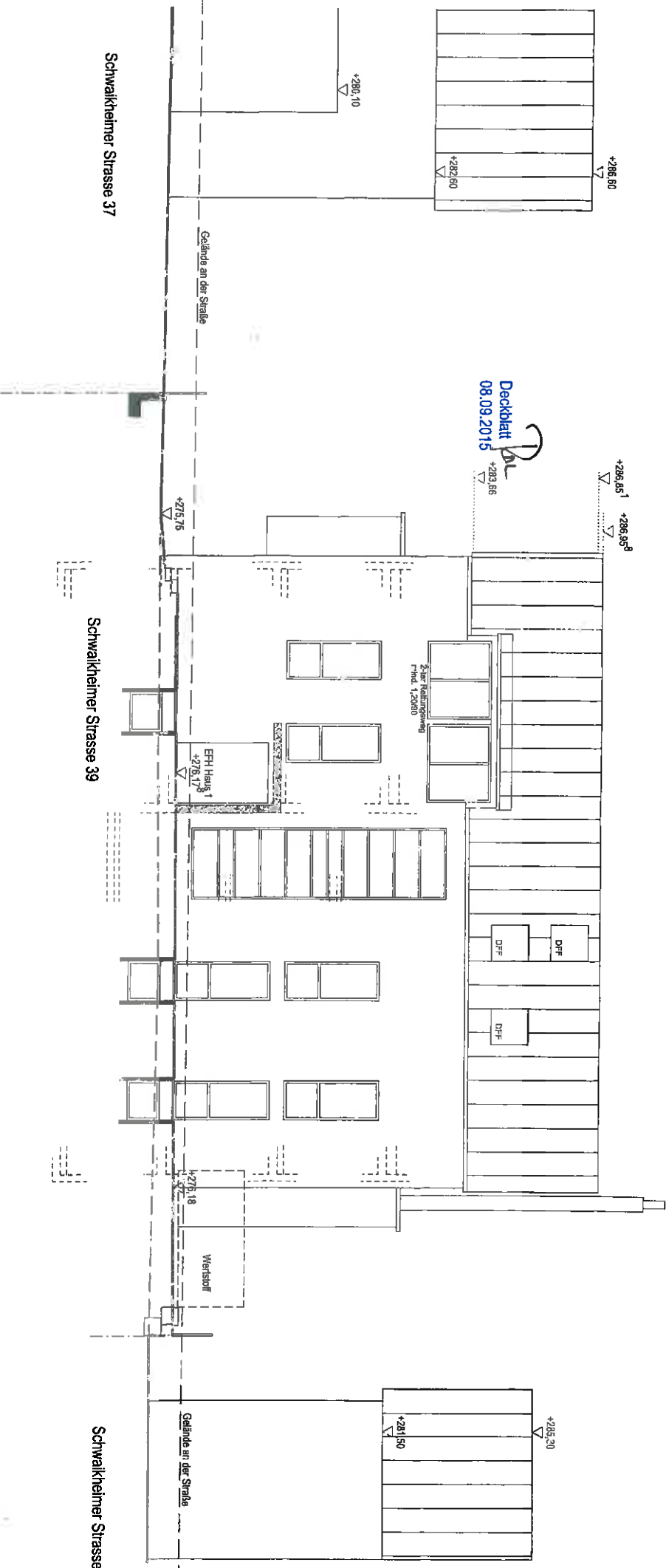

Deckblatt
08.09.2015

HAUS 1

Handwritten signature

Schwalkheimer Strasse 39

Schwalkheimer Strasse 41

Schwalkheimer Strasse 37

Gelände an der Straße

+276,76

EHH Haus 1
+276,77

+276,18

Werkstoff

Gelände an der Straße

+281,50

+282,50

+285,80

+286,85¹

+286,95⁸

+285,20

+289,10

Zweiter Reaktorweg
Länd. 1,20/80

D/PF

D/PF

D/PF

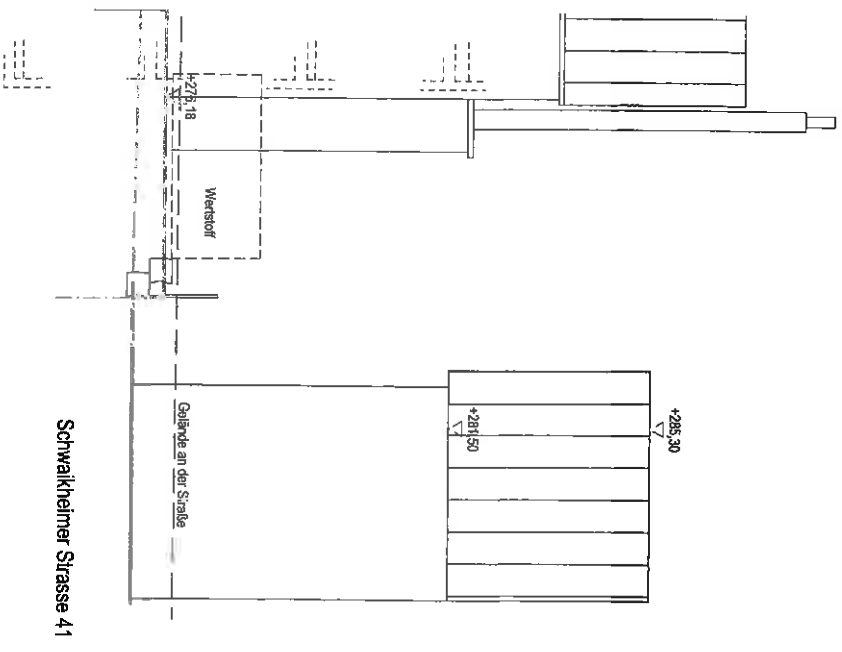

Schwabkeimer Strasse 41

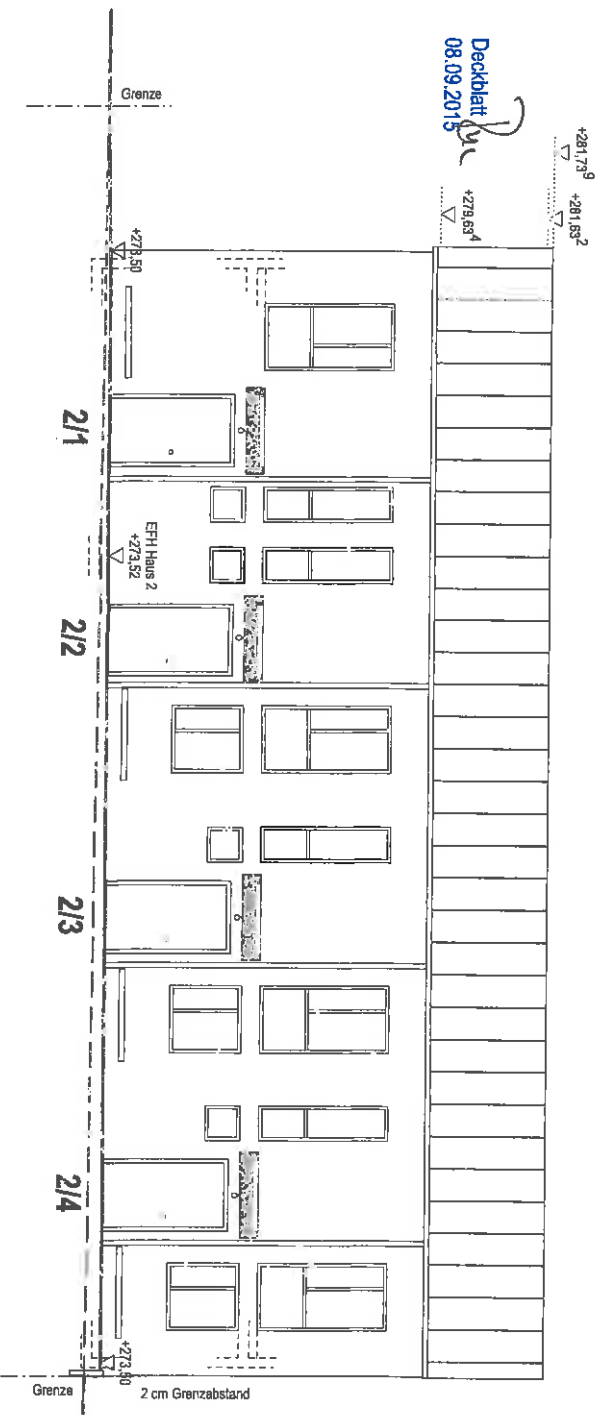

Deckblatt
08.09.2015

HAUS 2

Beiden

Grenze 2 cm Grenzabstand

Handwritten notes and signatures on the right side of the page, including a signature and some illegible text.

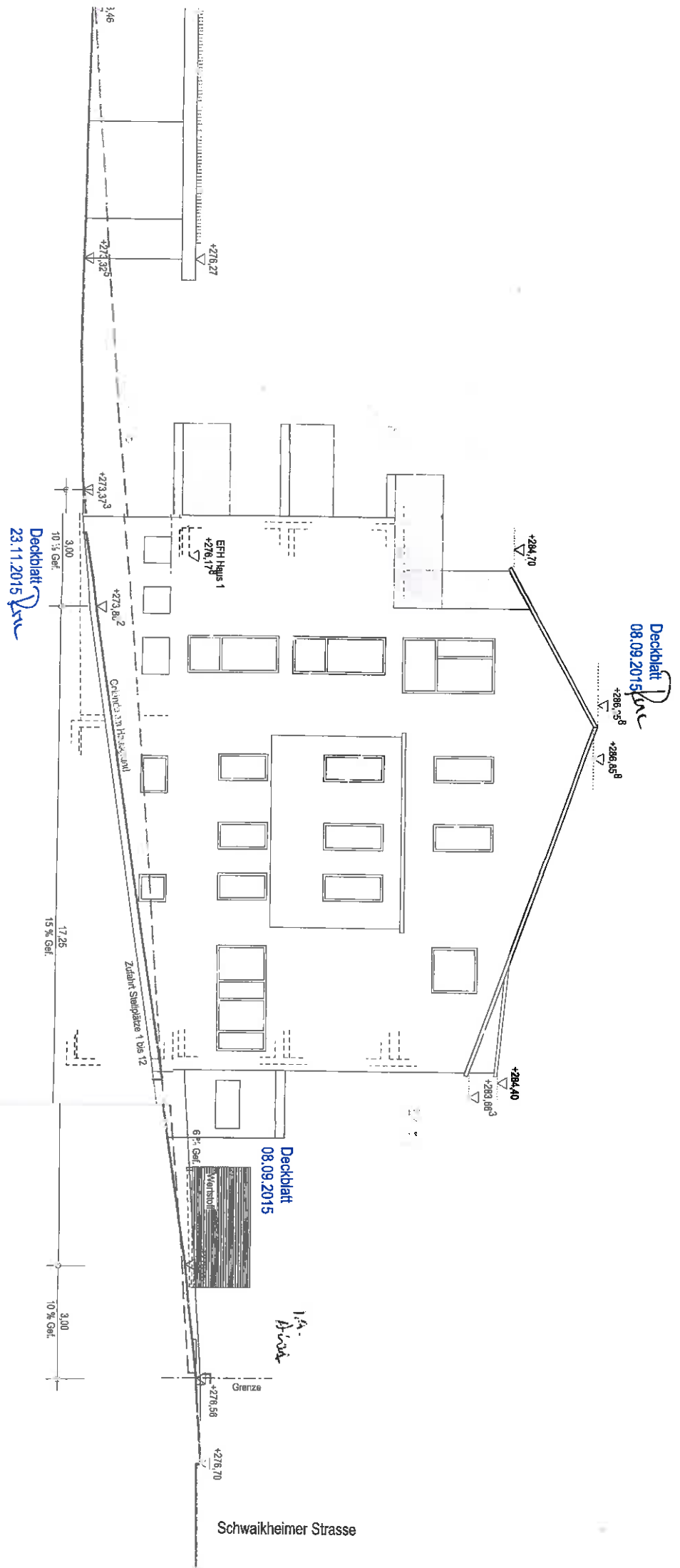

Deckblatt
23.11.2015
Eskru

Deckblatt
08.09.2015
Eskru

Deckblatt
08.09.2015

HAUS 1

Schwaikheimer Strasse

Deckblatt
08.09.2015
PL

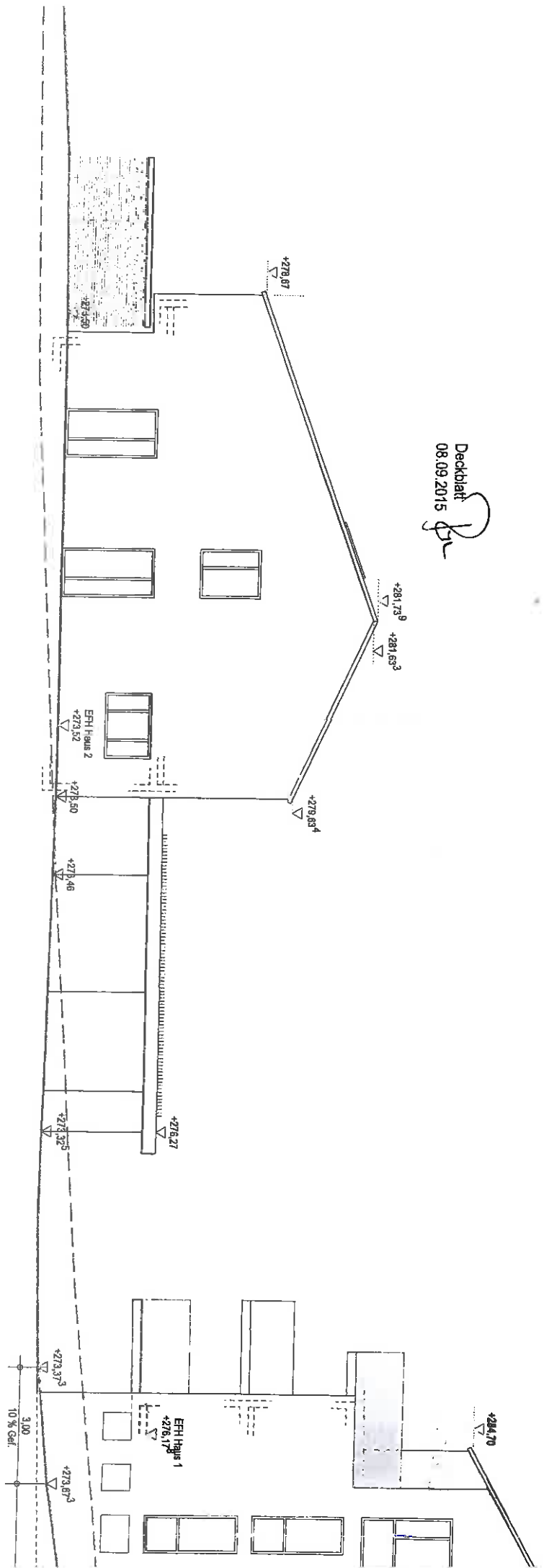

Ost

HAUS 2

31.07.2015 / 8.9.2015

Deckblatt
08.09.2015

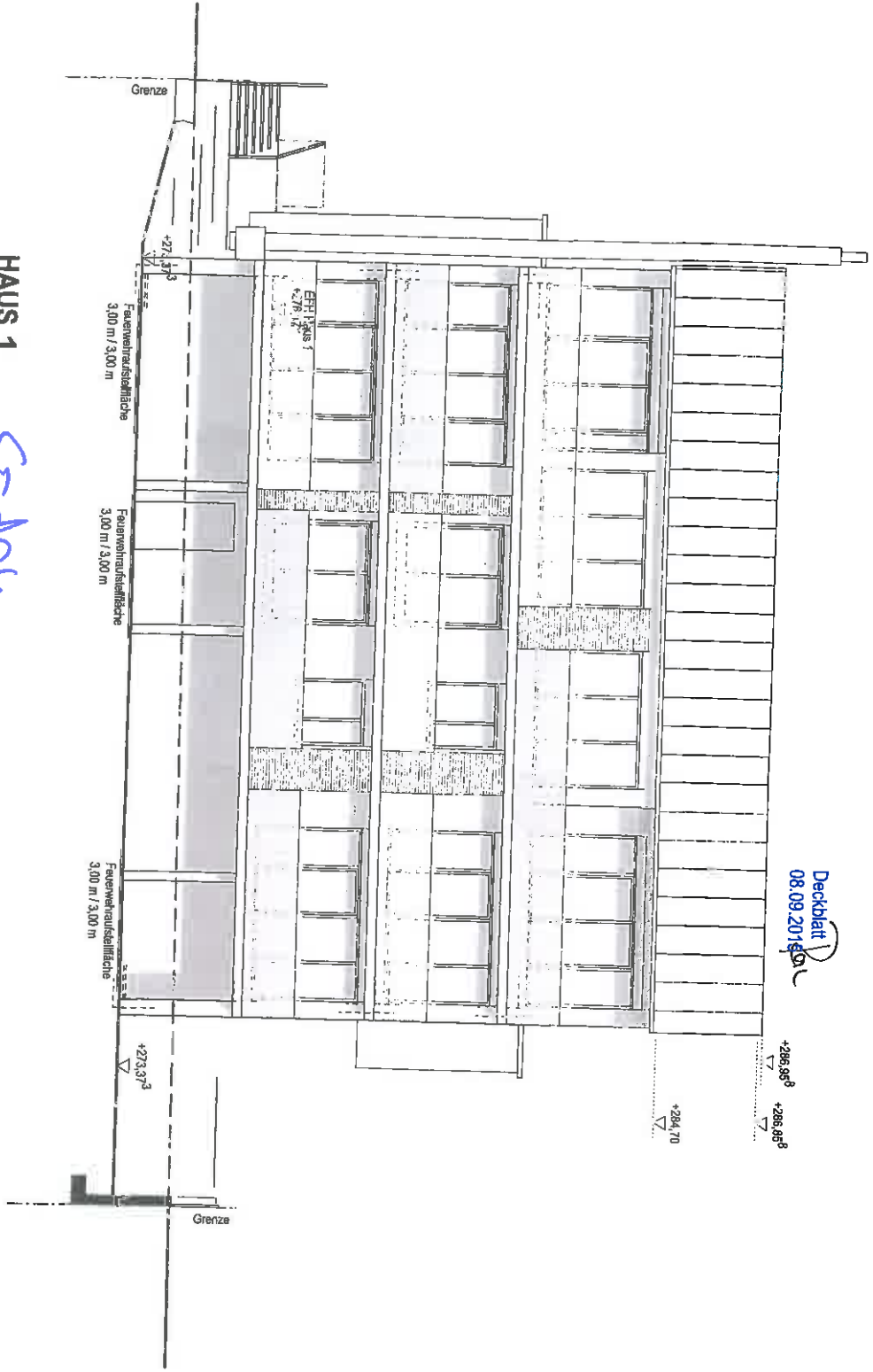

HAUS 1

Stollen

Deckblatt
08.09.2016

Grenze

Grenze

Feuerwandtafelfläche
3,00 m / 3,00 m

Feuerwandtafelfläche
3,00 m / 3,00 m

Feuerwandtafelfläche
3,00 m / 3,00 m

+274,37³

+274,37³

+296,96⁸
+285,86⁸

+284,70

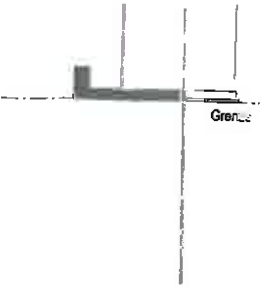

958

77c

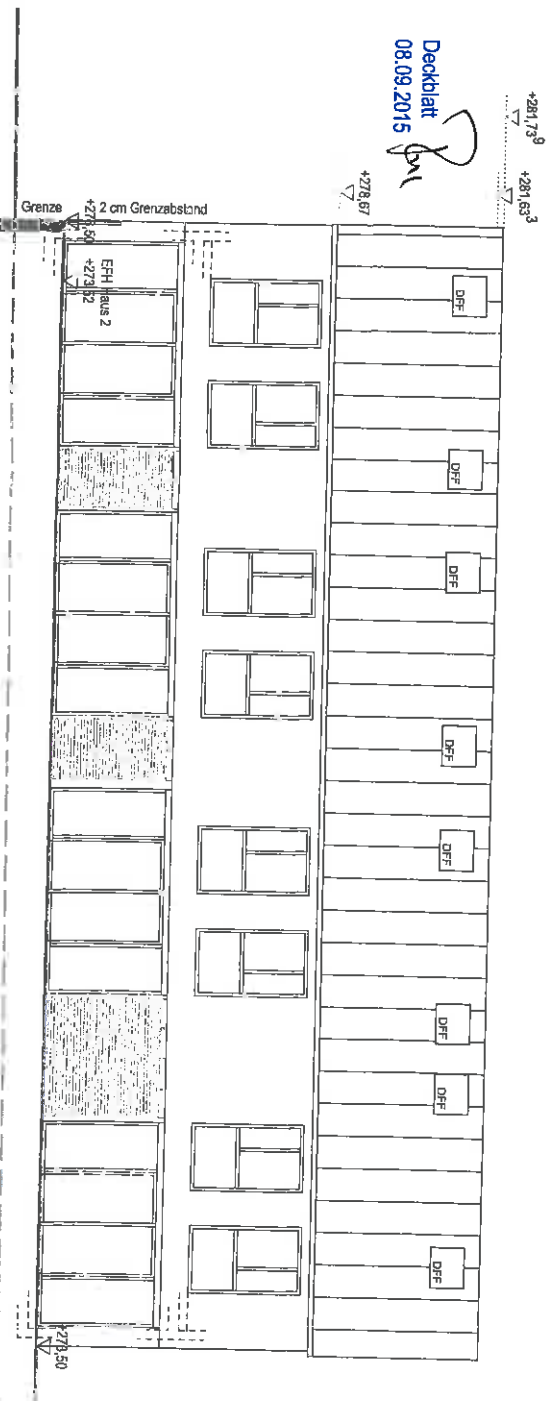

Deckblatt
08.09.2015

+278,67

HAUS 2

Stuba

Schwaikheimer Strasse

Grenze

Deckblatt
08.09.2015

1A B.1.32

3m²

+233,66'

+276,17⁸

EFH-Haus 1
+276,17⁹

Feuerwehrausstellfläche
3,00 m / 3,00 m

2-ter Rollungsweg
münd. 1,20/0,90

Deckblatt
23.01.2015

Deckblatt
08.09.2015

+296,65⁸

+286,65⁸

+284,70

+274,97³

HAUS 1

West

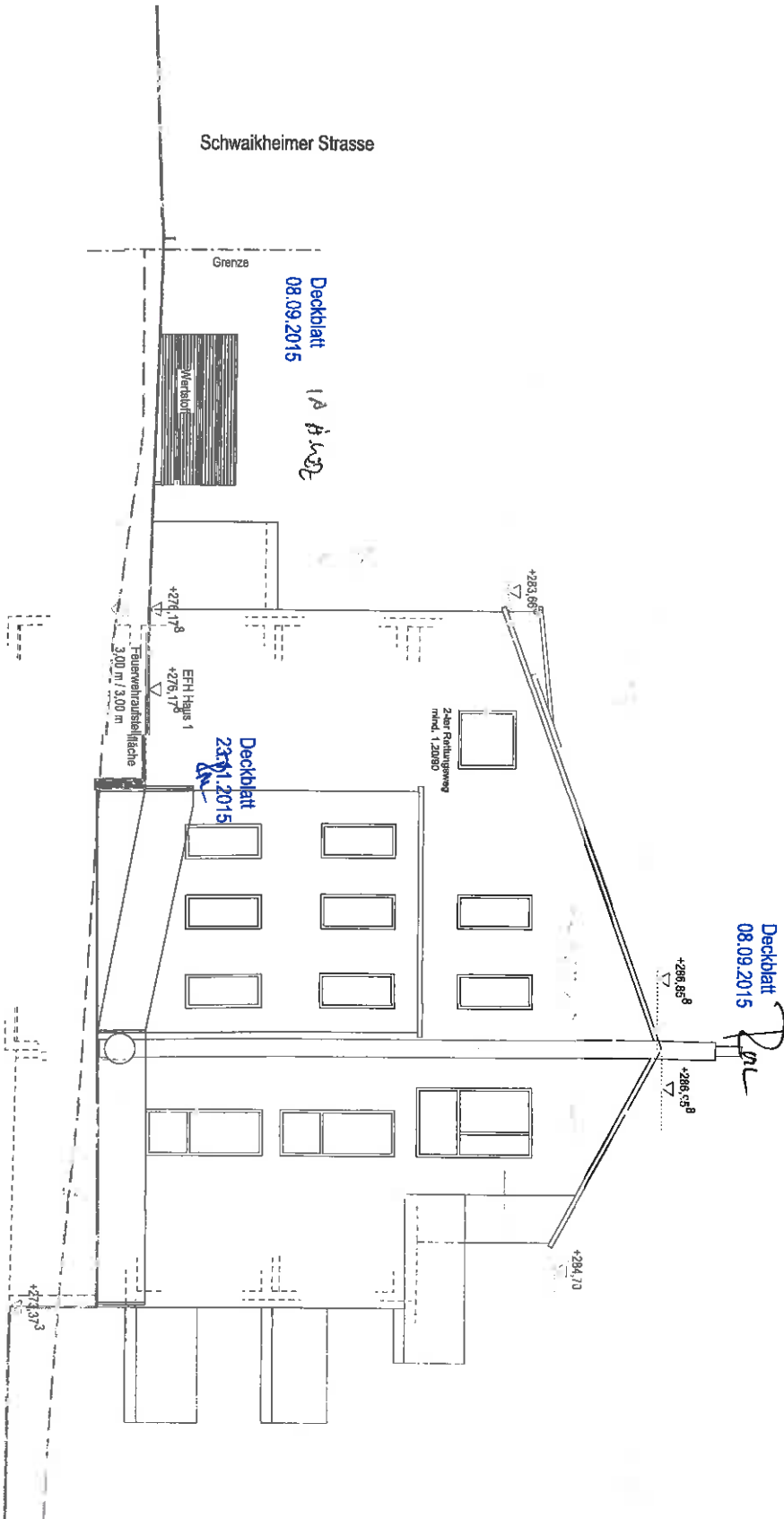

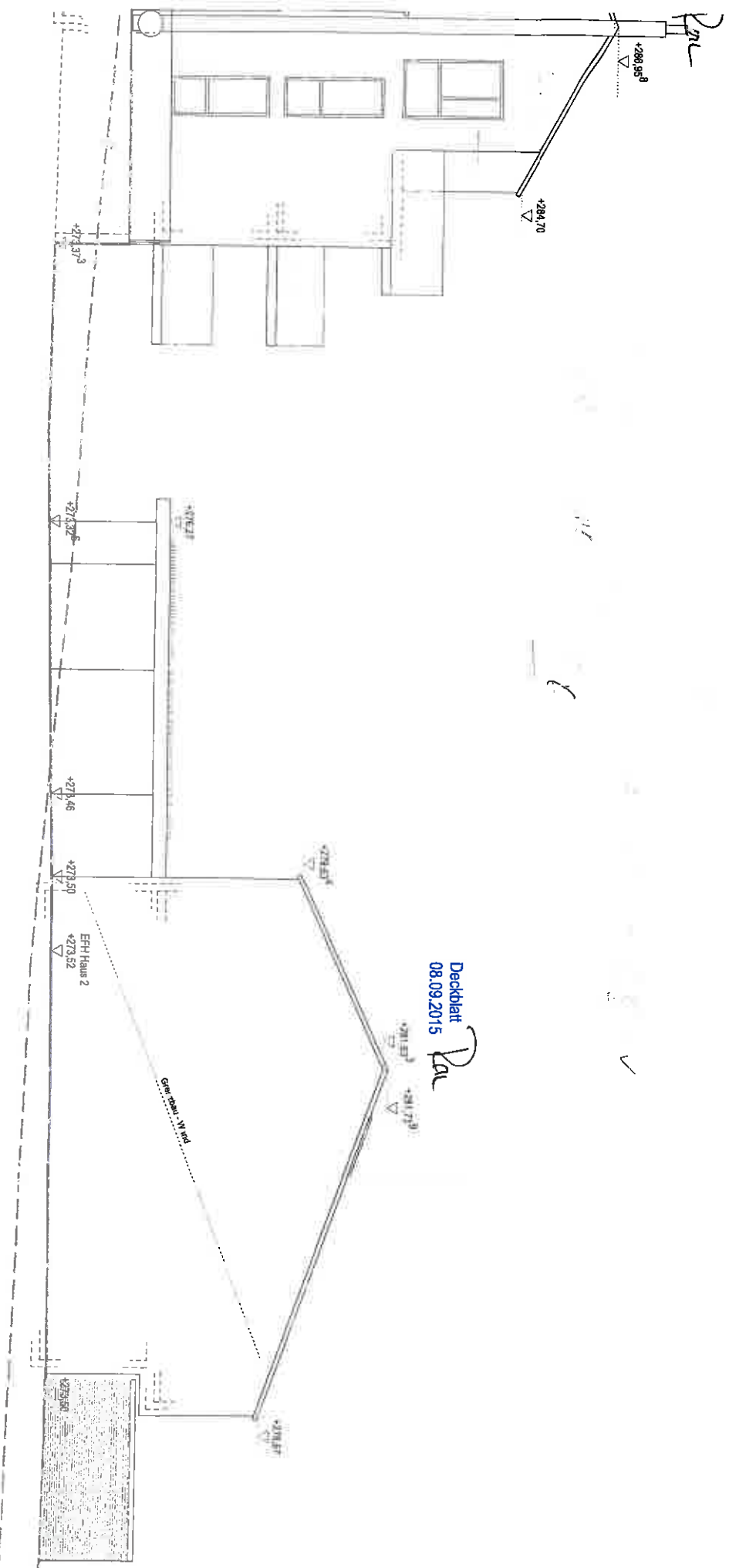

Deckblatt
08.09.2015
Rau

EHH Haus 2
+273.52

HAUS 2

Best

Deckblatt
08.09.2015
Mu

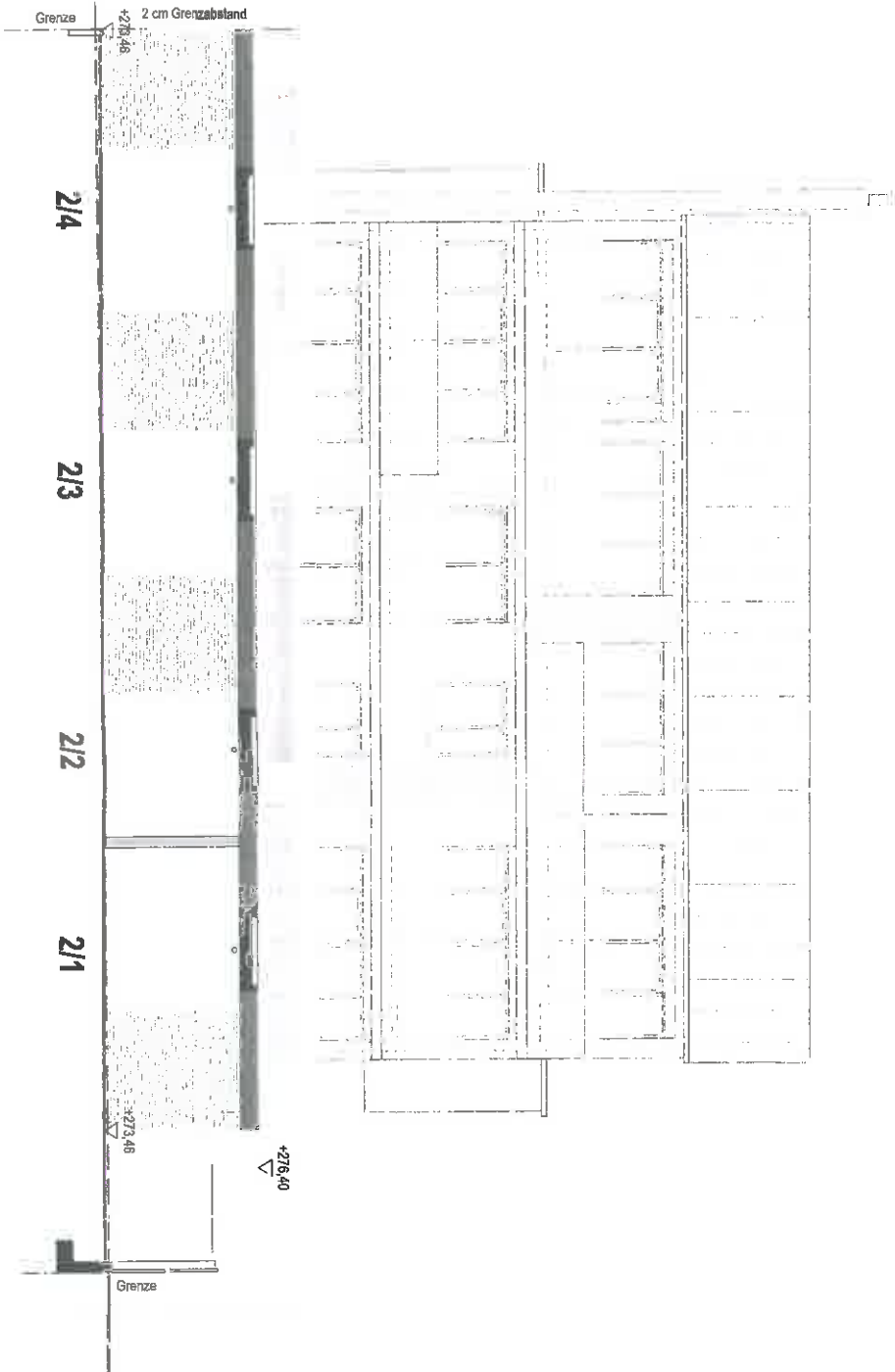

Carport Haus 2 - Südansicht

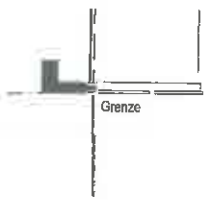

1/1

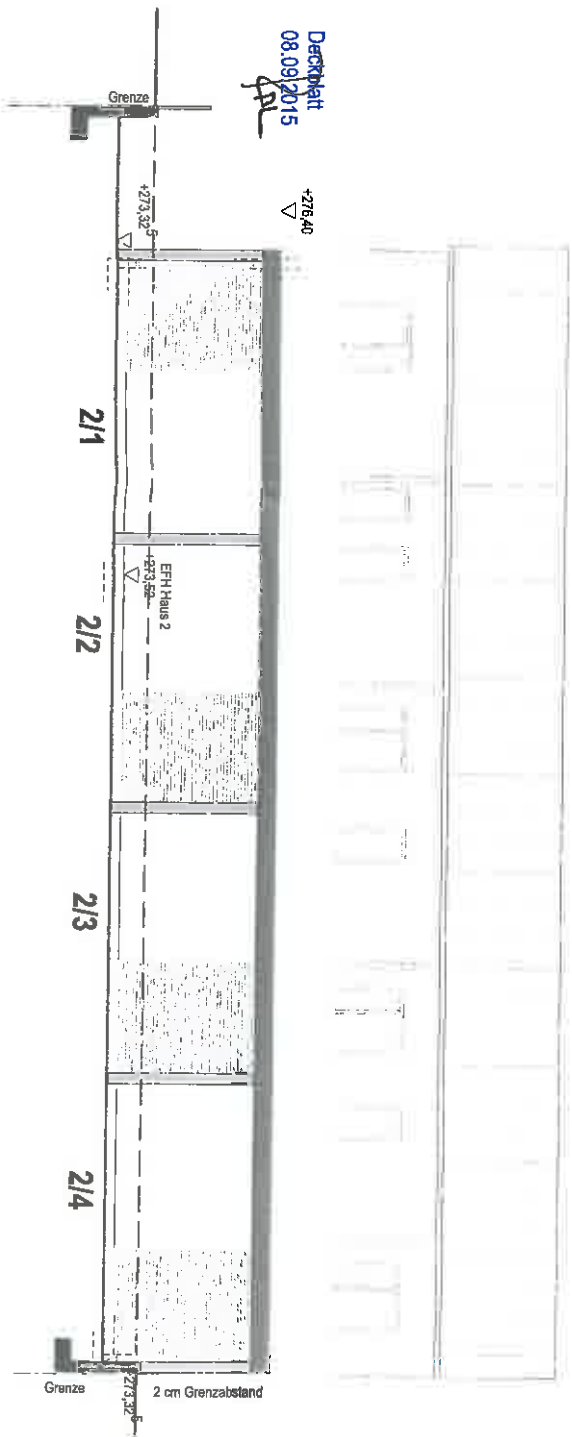

Carport Haus 2 - Nordansicht

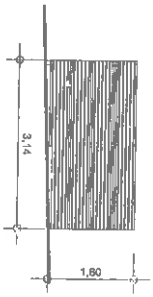

Ansicht Ost

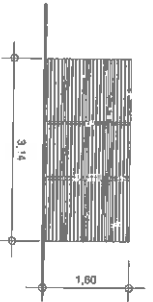

Ansicht Nord

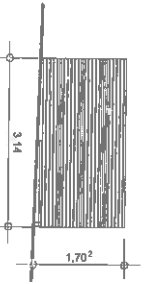

Ansicht West

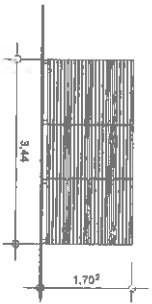

Ansicht Süd